

**LOCATION**  
39 acre site located on Cahaba Valley Road approximately 7 miles south of Birmingham Water Works.

**PHASE I**  
Gymnasium with 8 classrooms/  
Two story classroom and administration building/Athletic field.

**FUTURE EXPANSION**  
Auditorium, lunchroom, library building/  
Two story classroom building/Football and track stadium/Olympic swimming pool.

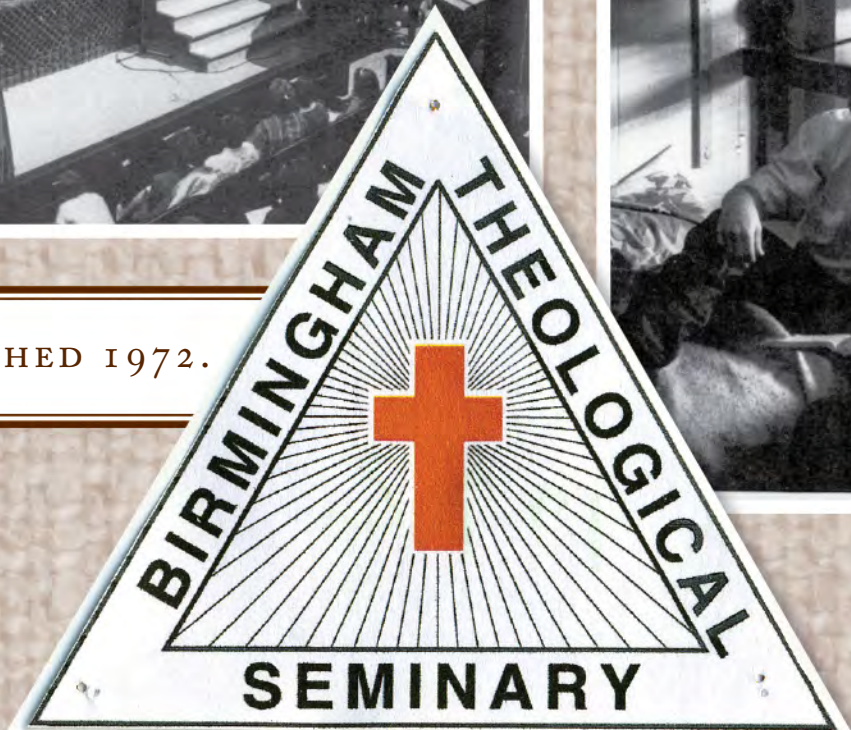
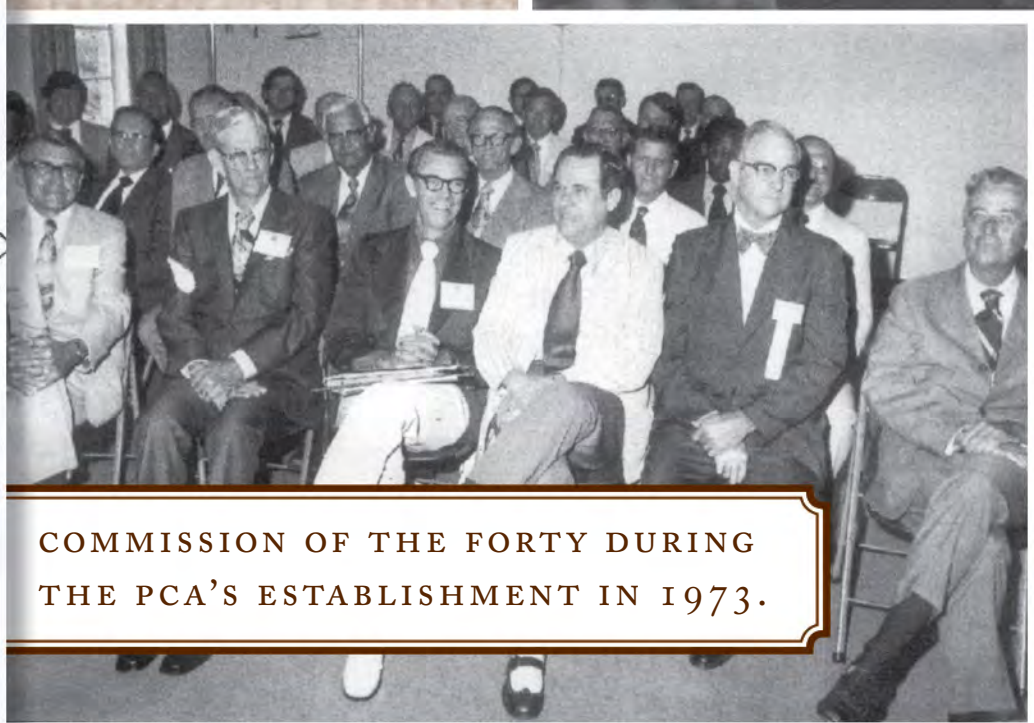

ESTABLISHED 1972.

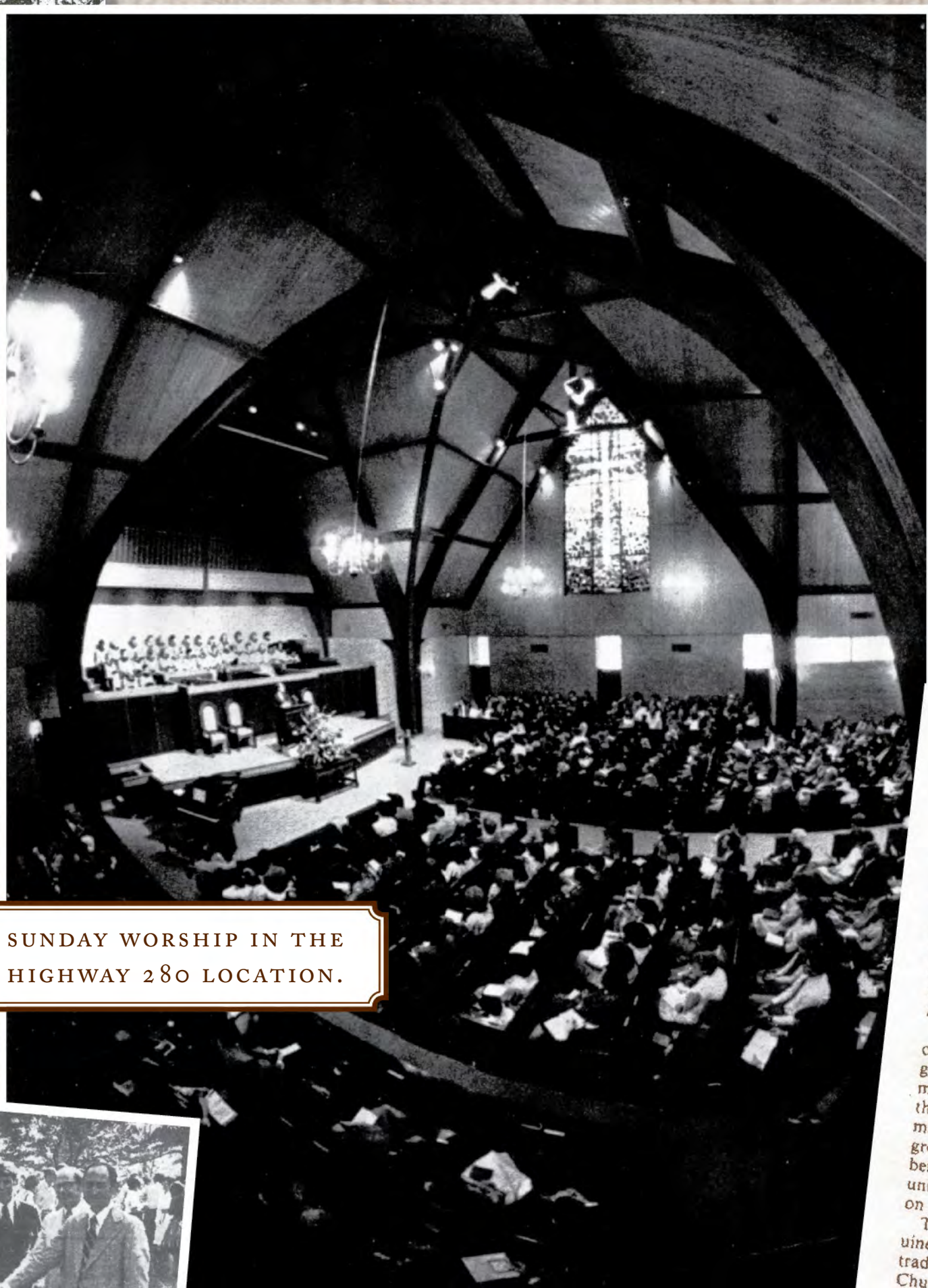

SUNDAY WORSHIP IN THE HIGHWAY 280 LOCATION.

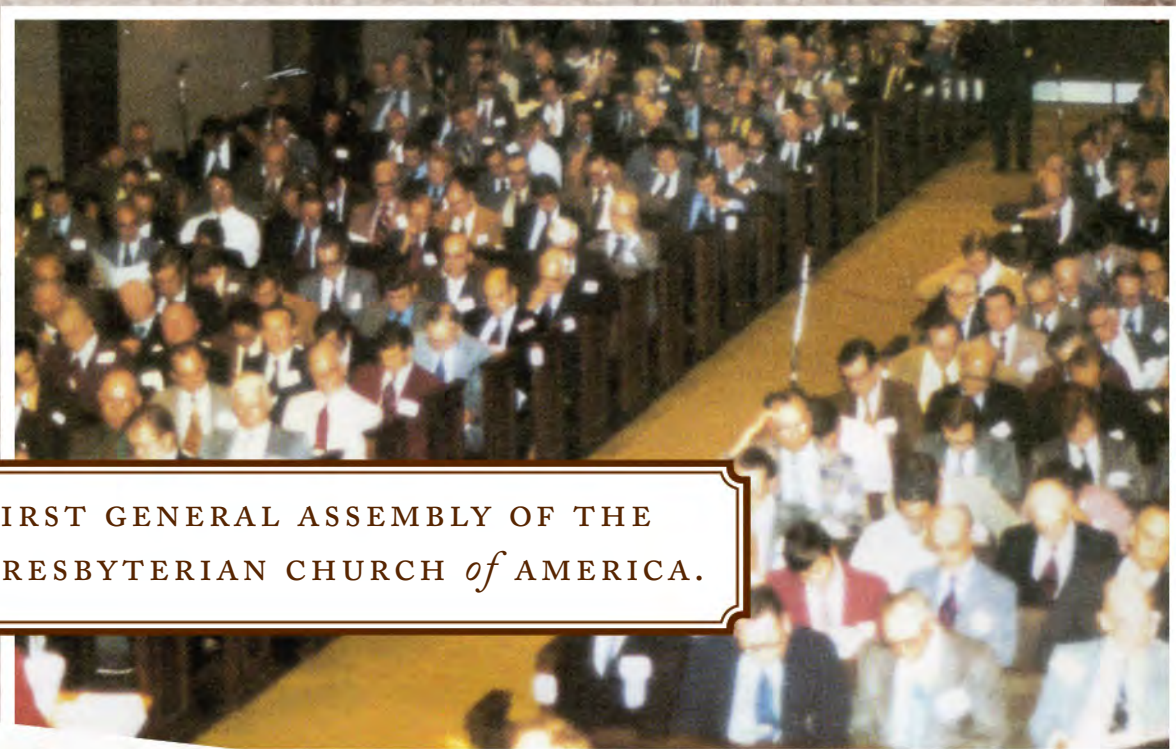

FIRST GENERAL ASSEMBLY OF THE PRESBYTERIAN CHURCH of AMERICA.

## BRIARWOOD PRESBYTERIAN CHURCH

will now hold additional Sunday School and Church Services at the location of its new High School facilities in Shelby County — Briarwood SOUTH. You are invited to attend Sunday School at 8:45 am and Church Services at 10:00 am.

Briarwood South is located approximately 3 miles west of Highway 280 South on Cahaba Valley Road. Come and join us in worship this Sunday.

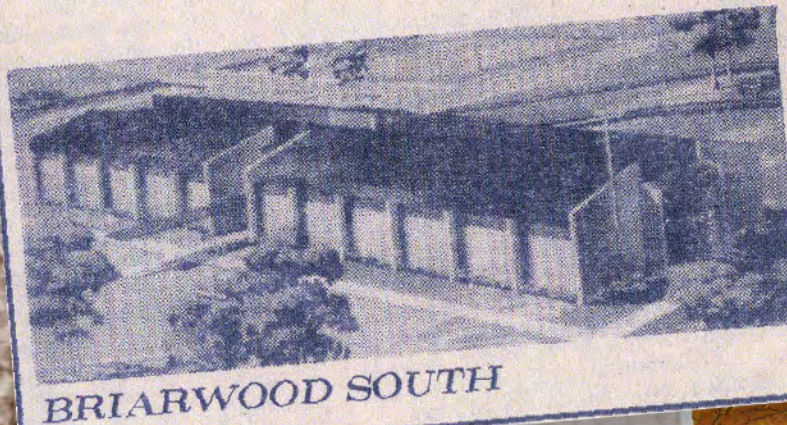

BRIARWOOD SOUTH

**Breaking Ground**  
These officials, along with a crowd of parents, students and church members, were on hand for the ground-breaking ceremony for the new Briarwood South expansion of Briarwood Christian Church and Presbyterian Church. From left to right are Joe Scott, who donated a portion of the property in Shelby County; Bill Poole, architect for the project; Frank Barker, pastor of Briarwood; Carl Jenkins, chairman of the building committee; and Robert Mann, contractor for the job. The first building planned is an expansion of the school which will house grades 10 through 12.



HIGH SCHOOL and SOUTH LOCATION BUILT IN 1977.



## Briarwood: Pastor's Example Sets Pace

BIRMINGHAM, Ala.—Everyone knows of churches whose buildings are several feet to several hundred feet apart, but whoever heard of a church whose buildings are seven miles apart? That's how it is with the Briarwood Presbyterian Church here, with its two wood South—integral parts of the same congregation in whose name the Presbyterian Church in America was constituted in 1973. Briarwood North houses the main offices and activities of the congregation. Briarwood South, some seven miles away on the southern fringes of this metropolitan center, is neither a mission nor a projected separate congregation; in the minds of the members, it is just another unit of this on evangelism and education. The congregation does have a genuine mission extension in the more traditional sense: Faith Presbyterian Church, about four miles away from direction. Faith, under the leadership of the Rev. Wayne Herring, is now self-supporting. Additional efforts in cooperation with the presbytery's evangelist are being made to help establish other new congregations.

—An assistant to the associate minister, Vernard Gani.  
—An administrator, Thomas Leopold.  
—A director of music, James Brown.  
—A director of discipleship, two part-time counselors, and two student ministers who are seasonal interns.  
—And about 60 others in administrative, teaching and secretarial positions. Not the least of these would be Miss Lillian Miller, the church's director of food services, who is responsible for two thousand meals per week.  
Briarwood has a lot of other things, including a full-fledged seminary program by extension (using local ministers and visiting professors). The seminary supplies theological training for local pastors of various denominations who never took formal seminary training, for full-time students preparing for the ministry, and for laymen wanting to prepare themselves for more effective Christian service.  
From the beginning, when it was

(Continued on p. 17, col. 2)

Reprinted by permission.

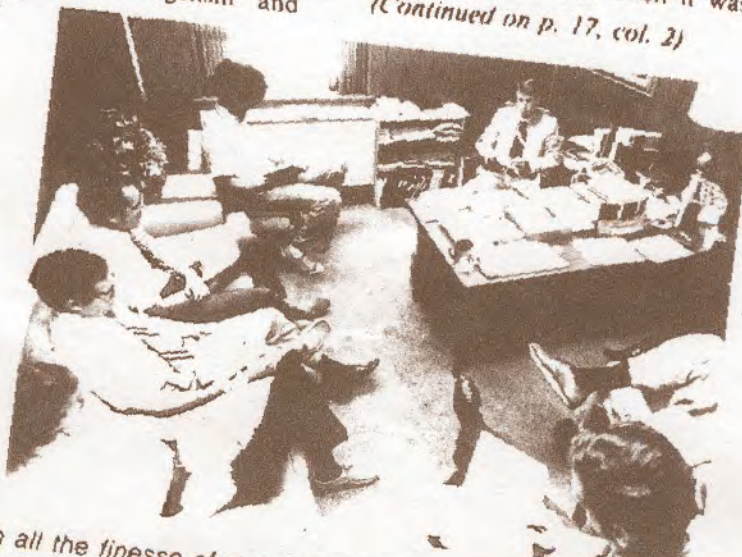

Organized with all the finesse of a modern corporation, Briarwood's staff still finds its motivation in a Spirit-directed ministry. The staff meets regularly for devotional periods, usually led by Pastor Barker.

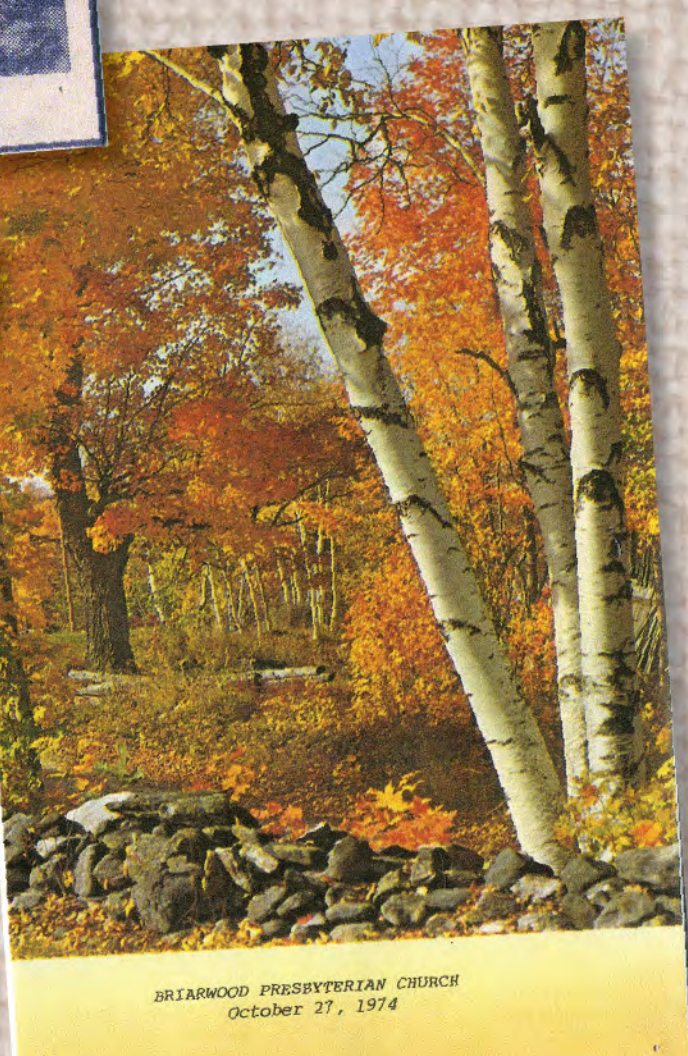

BRIARWOOD PRESBYTERIAN CHURCH October 27, 1974



1970 ~ 1979

BIRMINGHAM THEOLOGICAL SEMINARY ESTABLISHED  
and BRIARWOOD HIGH SCHOOL BUILT